

© This drawing/disk and the works depicted are the copyright of Building Design Group Ltd and may not be reproduced or amended, except by written permission. No liability will be accepted for any amendments made by other persons.  
Do not scale figured dimensions only are to be taken from this drawing.

**DRAWING STATUS CODE**  
 PP - Pre-planning application T1 - Tender purposes  
 Plan - Planning application made C - Construction  
 De - Detail design AB - As built

**NOTES**  
 Drawing to be read in conjunction with all other architects drawings & specifications, consultants and specialists drawings, specifications, construction notes, statutory approvals and employers requirements.

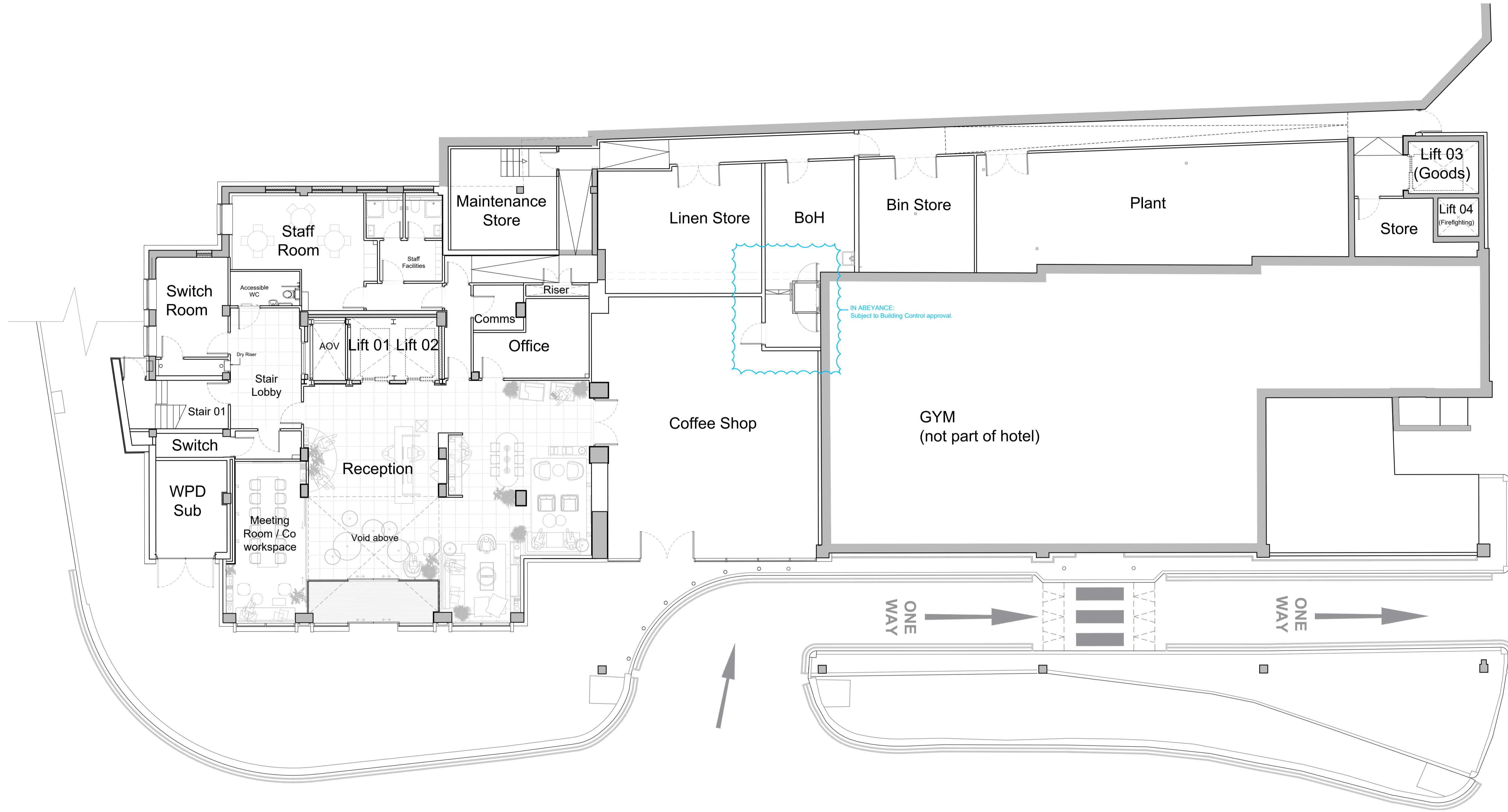
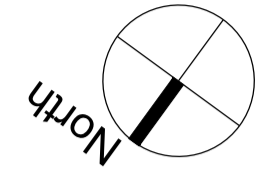

REVISION	DATE	BY
U	14/11/22	OC
T	18/08/22	NC
S	05/05/22	OC
R	28/02/22	OC
Q	26/01/22	BS
P	23/11/21	JP
N	03/11/21	JP
M	11/06/21	OC
L	10/06/21	OC
K	26/04/21	JP
J	02/02/21	SK
H	09/12/20	OC
G	23/11/20	OC
F	12/11/20	SK
E	09/11/20	SK
D	26/10/20	IBH
C	05/10/20	SK
B	29/09/20	IBH
A	11/09/20	IBH

**B | D | G** Building Design Group Ltd  
 Architecture | Urban Design | Master Planning | Interiors  
 www.bdg.uk.com  
 Tamworth | 1st Floor suite, Biltenscote House, Bonehill Road, Tamworth, B78 3HQ. T: +44 (0)1827 60465  
 Birmingham | Grosvenor House, 11 Saint Paul's Square, Birmingham, B3 1RB. T: +44 (0)121 272 3647  
**RIBA** Chartered Practice

**CLIENT** Seven Capital (GC) Ltd

**PROJECT** Royal Angus Hotel Birmingham

**TITLE** Proposed Ground GA Plan

**SCALE @A1** 1:100 **DATE** Sept 2020

**DRAWN** IBH **CHECKED**

**DRAWING NO.** 3235-200 **STATUS** De **REVISION** U